

KACHESS DAM ROAD

SITE DEVELOPMENT

PARCEL # 146835

SECTION 27, TOWNSHIP 21 N, RANGE 13 E

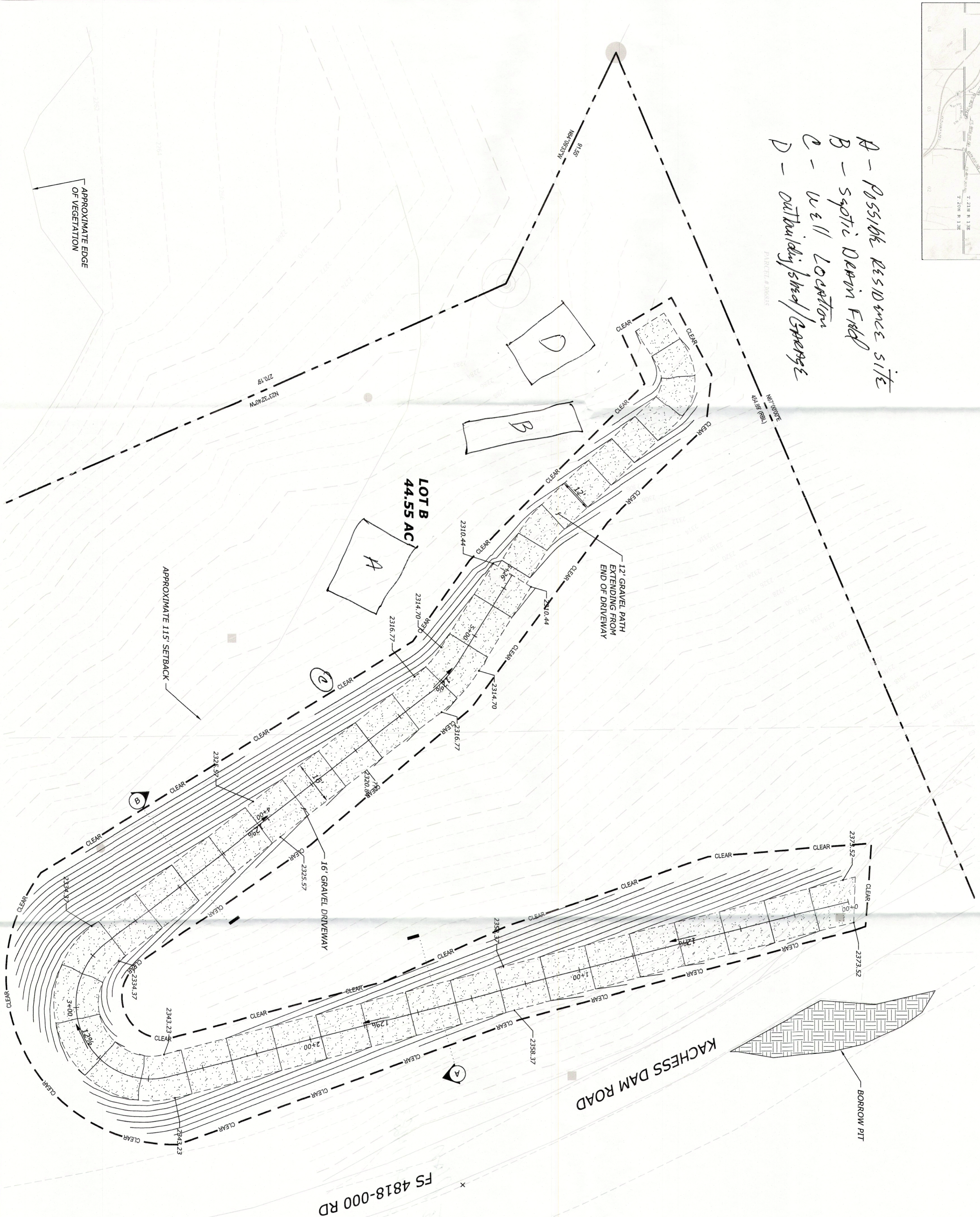

A - Possible Residence site
B - Spoti Deerin Field
C - Well Location
D - Outbuilding/shed/garage

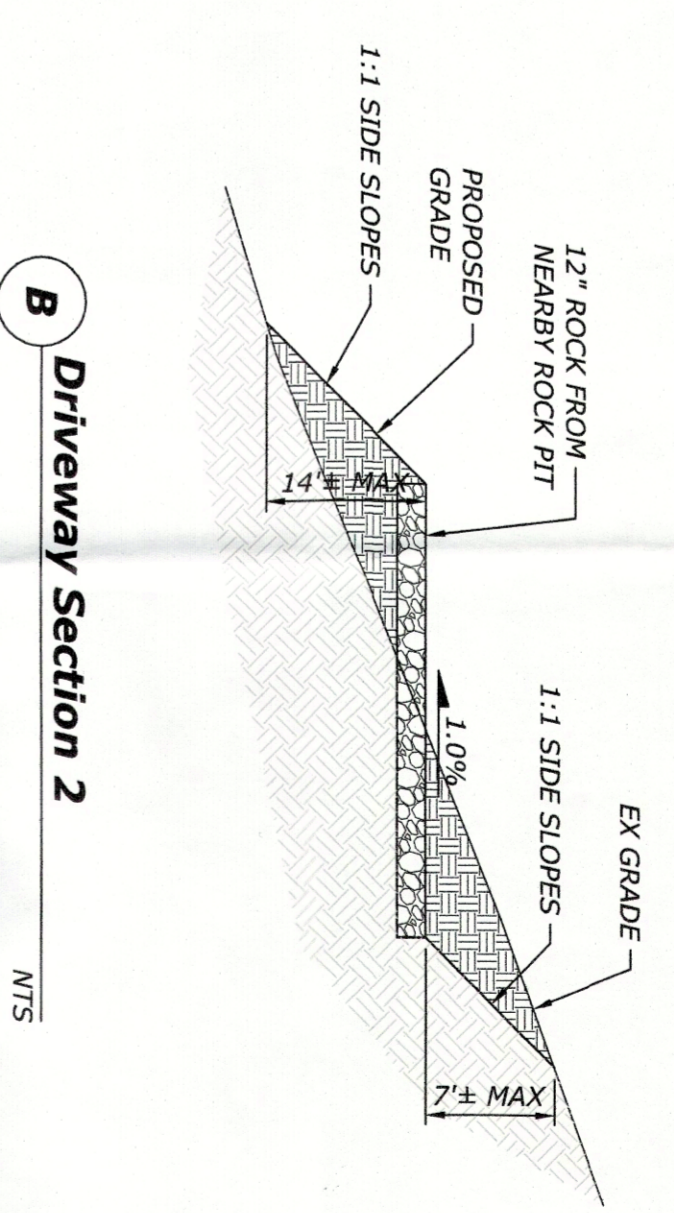
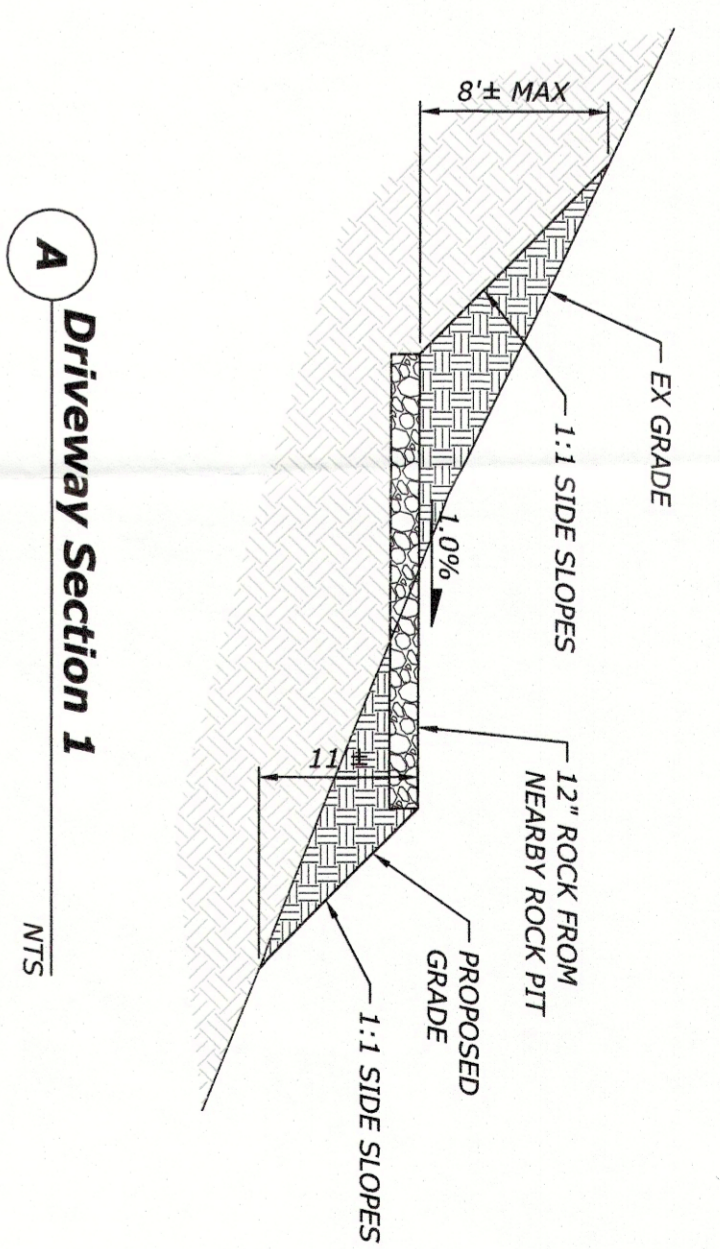
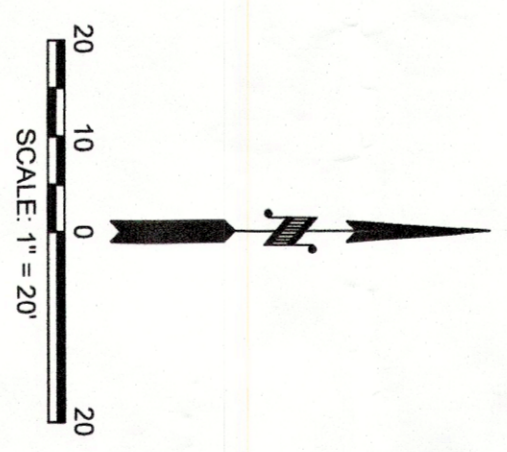

SITE DATA	
PARCEL NUMBER:	146835
SITE ADDRESS:	XXX KACHESS DAM ROAD EASTON, WA 98925
SITE AREA:	44.5 ACRES
ZONING:	88 DESIGNATED FOREST LAND
MAX HI FILL:	14'
MAX HI CUT:	325 CY
FILL:	2261 CY
NET:	1936 CY (FILL)
PROJECT INFO	
OWNER/CLIENT:	ENGINEER:
MURPHY AT LOCH KACHESS LLC	BEYLER CONSULTING
5920 100TH ST SW, STE 25	LAKEMOOD, WA 98499
TEL: 253-984-2900	
SURVEY DATA	
VERTICAL DATUM	
NAVD 88 BASED ON WASHINGTON STATE DEPARTMENT OF TRANSPORTATION MONUMENTS NO. 5165 & NO. 7962	
HORIZONTAL DATUM	
NAD 83(11) BASED ON WASHINGTON STATE DEPARTMENT OF TRANSPORTATION MONUMENTS NO. 5165 & NO. 7962	
CONSTRUCTION & TESC NOTES	
1. APPLY PERMANENT SEED MIX PER 2019 SWINNEY TABLE	
2. FLAG CLEARING LIMITS	
3. STAKE SETTING PER 2019 SWINNEY TABLE	
4. GEOTECHNICAL ENGINEER TO PROVIDE COMPACTION AND CUT/FILL SLOPE INSPECTION.	

	SITE PLAN		<p>BEYLER CONSULTING Plan. Design. Manage</p> <p>CIVIL & STRUCTURAL ENGINEERING LAND SURVEYING PLANNING PROJECT MANAGEMENT FEASIBILITY PERMIT EXPEDITING</p> <p>CORPORATE OFFICE 5920 100th St SW, Ste #25 Lakewood, WA 98499 phone: 253-984-2900 beylerconsulting.com</p>	<table border="1"> <thead> <tr> <th>NO.</th> <th>DESCRIPTION</th> <th>INIT</th> <th>DATE</th> </tr> </thead> <tbody> <tr> <td> </td> <td> </td> <td> </td> <td> </td> </tr> </tbody> </table>	NO.	DESCRIPTION	INIT	DATE				
	NO.	DESCRIPTION			INIT	DATE						
<p>KACHESS DAM ROAD SITE DEVELOPMENT</p> <p>KITTITAS COUNTY, WASHINGTON</p>		<p>DESIGNED: BRL</p> <p>DRAWN: SJC</p> <p>CHECKED: MDK</p> <p>SCALE: HORZ: VERT:</p> <p>DATE: 9/3/2019</p>										
<p>JOB NUMBER: 19.00277</p> <p>SHEET 1 OF 1</p> <p>C1</p>												